

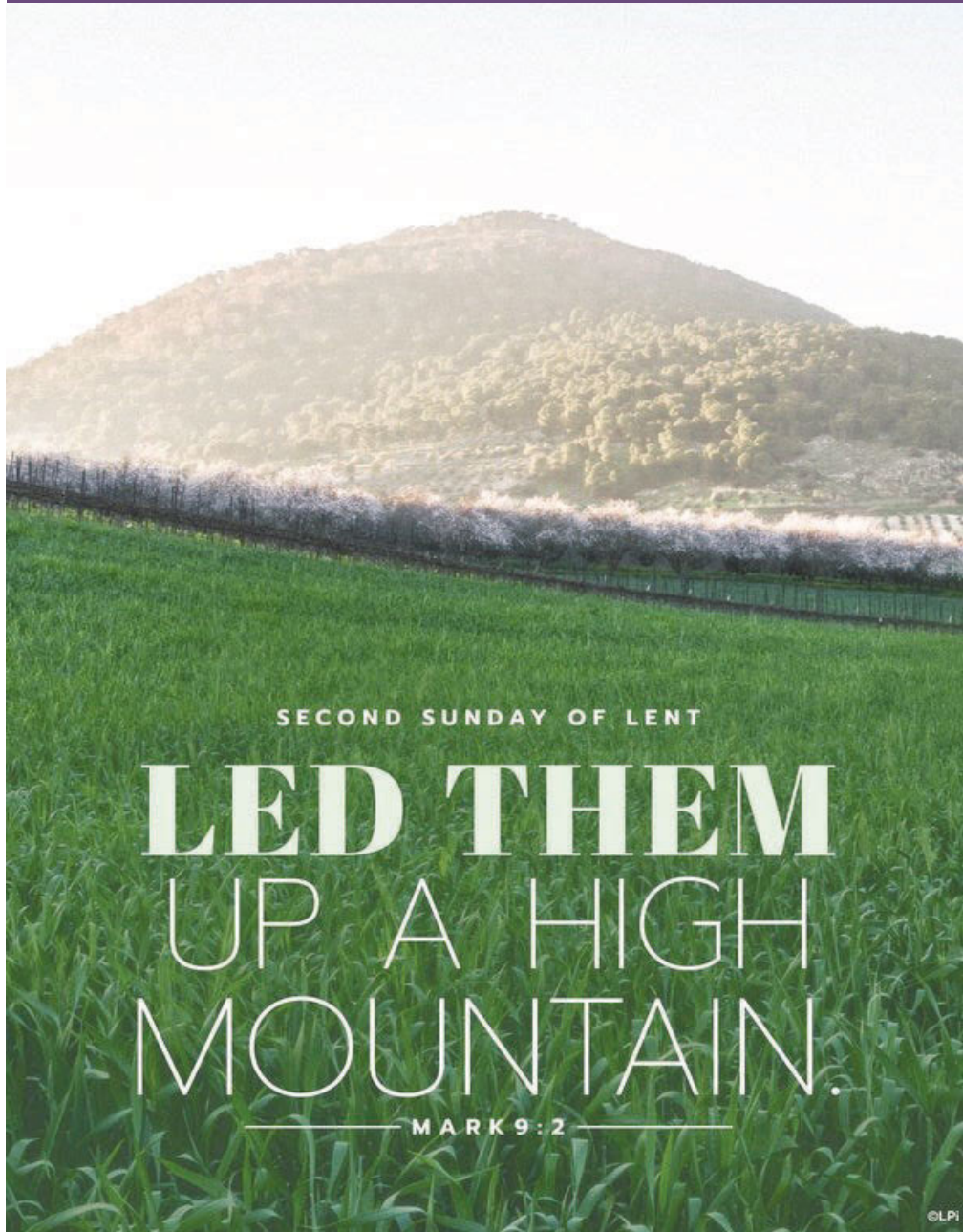

519 KNAPP STREET & 1225 OREGON STREET
OSHKOSH, WISCONSIN



PARISH ADMINISTRATOR
FR. LOUIS GOLAMARI

MASS SCHEDULE
SATURDAY, 4:30 PM AT
ST. VINCENT CHURCH

SUNDAY, 7:30 AM AT
SACRED HEART CHURCH

SUNDAY, 9:30 AM AT
ST. VINCENT CHURCH

SUNDAY, 11:00 AM AT
SACRED HEART CHURCH

CONFESSIONS
FIRST FRIDAY OF THE MONTH
AFTER 7:30 AM MASS-SH
SATURDAY, 3:30 PM-SV

PARISH OFFICE
1025 W. 5TH AVENUE
OSHKOSH, WI 54902
HOURS: 8 AM-4:30 PM M-TH
8 AM-2:30 PM FRI
(920) 235-7412

WEBSITE
WWW.STJUDEOSHKOSH.ORG

February 25, 2024

Live the Gospel, Share the Good News,
Bring others to Christ - all for the glory and honor of God.

PASTORAL STAFF

Deacon.....Pat Gelhar
Deacon.....Pete Cheskie
Deacon.....Brad Gallenberg
Care Coordinator.....Bertie Albright
Adult Faith Formation Minister...Rob Saley
Coordinator of MusicMarshall Potter

FAITH FORMATION STAFF

RE Coordinator.....Courtney Foster

ADMINISTRATIVE STAFF

Business Manager ...Dcn. Brad Gallenberg
BookkeeperJan Fendt

SPECIAL EDUCATION RELIGION PROGRAM (SERV)

Tom Mentele.....426-5682

PARISH COUNCIL

Ben Schneider, Chair
Theresa Warwick, Vice-Chair
Cindy Hackbarth, Secretary
Jim Boyce Derek Dettlaff
Jeff Paulick Patty Schaefer

FINANCE COUNCIL

George Benz Nancy Hackbarth
Sue Knobloch Brenda Morrell
Dave Putzer Mike Scharff

TRUSTEES

Derek DettlaffSecretary
Mike ScharffTreasurer

LOURDES ACADEMY

President,
Mr. John Dinegan426-3626
Principal, (9-12)
Mr. David Mikesell.....235-5670
Principal (PreK-8)
Mrs. Amy Geffers235-4060
Assistant Principal, (PreK-8)
Mr. Reed Tyriver.....235-4060

OSHKOSH CATHOLIC CEMETERIES

Administrator
Deacon Pat Gelhar(920) 379-2837
email: office@stjudeoshkosh.org
Sexton
Jan Fendt.....(920) 235-7412
email: jfendt@stjudeoshkosh.org



ST. JUDE MASS SCHEDULE

Weekday
Wednesday & Friday.....7:30 am (SH)
Tuesday7:30 am (SV)
With rosary starting at 7:00 am
*If Oshkosh schools are closed due to the
weather, we will not have morning Mass.*

PK-Children's Liturgy of the Word
During Mass.....9:30 am (SV)

Spanish Mass (MBS, St. Peter Church, Oshkosh)
1st and 3rd Sunday.....12:30 pm

AREA PARISHES WEEKDAY MASS SCHEDULE

Most Blessed Sacrament
St. Peter's Church
Mon, Wed, Thurs, Fri,7:30 am
St. Mary's Church
Tuesday.....6:30 pm

St. Raphael
Monday, Tuesday & Wednesday...8:00 am
Thursday & Friday.....7:15 am

Mercy Hospital Mass
1st and 3rd Wednesdays.....2:00 pm

CITY-WIDE EUCCHARISTIC ADORATION



Monday-Friday
8:00 am to 4:00 pm
St. Peter Church
435 High Ave.

Don't forget to set your
hearing aid to "T Coil"
setting.

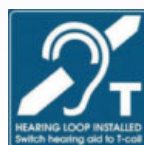

SACRAMENT OF MARRIAGE

Couples planning marriage should contact
the parish office at least six months to one
year prior to their wedding date.

BAPTISM

Baptisms are celebrated at the
Saturday, 4:30 pm Mass and the
Sunday, 11:00 am Mass, most weekends.
(We do not have Baptisms during the
season of Lent.)

A pre-baptismal class is required for all
parents. Baptism preparation classes are
held on the second Tuesday of the month
for 1st time parents and on the third
Tuesday of the month for parents
baptizing their second, third...child. Class
must be completed 4-6 weeks before the
date of the baptism.

Parents are welcome to take the class
before their baby is born also.
Call the parish office for available dates
and to register.

MINISTRY OF THE SICK

Please notify the parish office if family
members are seriously ill, confined
or hospitalized. Anointing of the Sick will
be administered on request.
Communion will be brought to those
who cannot attend Mass.

RCIA- RITE OF CHRISTIAN INITIATION

The RCIA is a formational process that
helps lead people to explore the Catholic
faith through prayer, study and discussion.
Please call the parish office.

PARISH REGISTRATION

New members are invited to join by
contacting the parish office.

PASTORAL VISITS

Care Ministers are available for
Pastoral Visits, if you or a loved one are in
need of a listening presence or spiritual
companionship. We can also bring Holy
Communion to anyone who cannot get to
Mass. Please let us know if you are home-
bound or have recently moved into a care
facility so that we may continue to meet
your ministerial needs.

PRAYER CHAIN REQUESTS

Call Jim or Paulette at:688-3237

Bertie's Bits

Do you know what a Transformer is? Well if you ask anyone under 30 they will tell you it was, and still is, the greatest of toys. I remember my grandsons wanting every kind there was. What starts out as a very ordinary man, with a few turns of parts and a few manipulations by a very clever youngster, transforms into a Super Hero of unimaginable powers and strength. As the dutiful Grandma, I would appear amazed by this transformation.



Well, today's readings are also meant to amaze and make us awestruck, as Jesus Transforms from the very human, Rabi and friend of his disciples into a Divine, glorious redeemer right before their eyes. How awestruck they must have been to witness this!

This witnessing of the Transformation did not come easily though. First they had to climb Mt. Herson—not an easy feat as this Mt. is 9,200 feet high! In our lives we too have mountains to climb. All through time there have been mountains to climb. Abraham had Mt Moriah (elevation 4,049') where the biggest of Abraham's mountains was the fact

he would be asked to sacrifice his only son! Moses had Mt. Sinai, but his biggest mt. was getting the Jewish slaves he had freed to keep their faith in God. Then there is Elijah who had Mt. Carmel (1,725") and Mt. Horeb (1,243") but whose biggest hurdles were too numerous to name. From facing idolatry, confronting Ahab and Jezebel, depression and fear and the list goes on, but Elijah climbed his mountains and received the glory of God.

We will all have mountains to climb. Some may be just big hills like Mt Tabor (1,000') While others may be like Mt Everest. These mountains will present as illness, death, loss of a job, beginning a new job, passing a test, being betrayed by a loved one, etc, etc, etc. Life will be full of these "mountains". No matter how hard they are to climb, when we reach the top; when we have let the Holy Spirit guide us—Oh what a beautiful transformation it is to see that God has worked wonders, by bringing us over and through that mountain!

Let this Lent be a time of transformation for all us. Let the Holy Spirit be our guide. Let our faith strengthen us to climb whatever mountain we may be faced with. Then at the end of our Lenten journey, we too will be awestruck and able to revel in the love, forgiveness, hope, faith and glory that our God has in store for us come Easter morning!

Grief Support Group

Grief is something we all face at some point in our life. No one grieves exactly like the next person, or for a set amount of time. We urge all who have lost a loved one to pray about attending. You can still join the group and there will be no pressure to do more than you desire! Please contact me, Bertie, at (920) 235-7412 to register—it's not too late!!!

November 16 thru March 28

2nd & 4th Thursdays of the Month
12:30 to 2:30 pm—Living Room
Parish Center (1025 W. 5th Ave)



Lenten Evening Prayer



With
Adoration
and
Benediction

**3RD, 4TH, & 5TH
SUNDAYS OF LENT**
(MARCH 13, 10, AND 17)

6:00–6:30 PM

SACRED HEART CHURCH

Join us in person, live on Facebook, or afterward on the St. Jude Youtube channel.



LIVING THE EUCHARIST - SHARING THE GIFTS

2024 BISHOP'S APPEAL

The Lord has blessed us in so many ways! Our parish family continues to reach out and be with people through the joys and challenges of life.

Thanks to the support of the Bishop's Appeal, the Church has found innovative and effective ways to connect with people and share the gifts.

Please give today!
www.catholicfoundationgb.org/give

St. Jude's 2024 Goal is	\$77,128
Current Registered Members	1538
Appeal Contributors to date	126
Amount collected to date	\$27,695
Percent	23%



TUESDAYS—STARTING FEBRUARY 20
STATIONS AT 5:30 PM SACRED HEART
SOUP SUPPER AT 6:00 PM IN LEANNAH HALL

Soup & Stations

Free child care on Tuesday nights!

FRIDAYS—STARTING FEBRUARY 16
STATIONS AT 12:15 PM ST. VINCENT
SOUP LUNCH AT 12:45 PM IN BASTIAN HALL

PLEASE CALL THE PARISH OFFICE
AT 235-7412
TO SIGN UP TO BRING
BREAD OR SOUP!

Wine & Cheese Social

Before Lent began, we had our second annual Wine & Cheese social to celebrate Mardi Gras and Valentine's Day before our Lenten fast.

Thanks to Cyndi Stahowiak and the St. Jude Senior Young-at-Heart committee for all your hard work putting together this event! Thanks also to Marshall Potter, Kris Isham, Mark Hable, and the Bourbon Street Dixieland Band for the great music!





**Cross Catholic
OUTREACH**

Delivering Food, Shelter and Hope to the Poorest of the Poor



WELLS OF SALVATION

Jesus spent 40 days and 40 nights in the desert. Can you imagine how thirsty he must've felt? Sadly, even today, many girls like Miriam have no access to clean water. This Lent, join our parish family to bring clean water to our brothers and sisters in Zambia and Malawi.

**Prayers
go
HERE!**



Our Goals—Three Pillars of Lent

1) **Almsgiving.** To raise \$16,096 to fund the drilling of two (2) wells in Africa.

2) **Prayer.** To offer our prayers & petitions. Prayers can be placed in the wells at both churches

3) **Fasting.** To build community involvement through dedicating ourselves to provide some form of abstaining (fasting) during our Lenten journey.

Monthly Holy Hour

Wed., Feb. 28 - 6:00 pm
Sacred Heart
519 Knapp St.

*We encourage all to come
and encounter Jesus in the
Most Holy Eucharist.*

*Jesus is calling, are you
ready to answer?*



City-wide Reconciliations

St. Raphael

830 S. Westhaven

Thursday
14 MAR | 2 PM

St. Vincent

1225 Oregon St.

Thursday
21 MAR | 6:30 PM



LENTEN PENNY

WARS

*Benefitting Wells
of Salvation*

POSITIVE POINTS

- EACH PENNY = +1 POINT
- \$1 BILL = +100 POINTS
- \$5 BILL = +500 POINTS
- \$10 BILL = +1,000 POINTS

NEGATIVE POINTS

- NICKEL = -5 POINTS
- DIME = -10 POINTS
- QUARTER = -25 POINTS

**THROUGHOUT LENT, CONTAINERS FOR RELIGIOUS ED
GRADE LEVELS WILL BE IN THE BACK OF EACH CHURCH
FOR YOU TO CONTRIBUTE YOUR PENNIES!**

**WE ARE EXCITED TO BE JOINING OUR LARGER PARISH
FAMILY BY DONATING THIS YEARS PENNY WARS
FUNDS TO**

WELLS OF SALVATION



SPRING BOOK DISCUSSION

The Cross By Arthur Blessitt

**Tuesdays, 1:00-2:30 pm
Begins March 5 • \$6**

Join us this March for a discussion of Arthur Blessitt's memoir *The Cross*. Arthur Blessitt started walking with a twelve-foot cross on December 25, 1969 and has successfully carried a large wooden cross into every nation and major island group of the world. On May 17, 2008, Arthur walked his 38,102nd mile in Zanzibar, off of the coast of Tanzania, completing a journey that began in 1969. This book reads like a travelogue as you journey with Arthur in country after country.

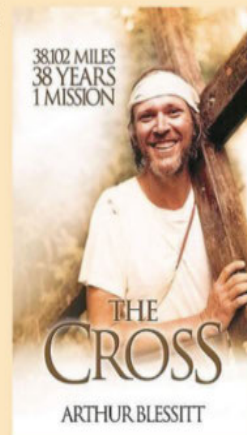

To register or for more information, contact Rob at the Parish Office: (920) 235-7412 • rsaley@stjudeoshkosh.org



**COUNCIL 614—
OUR LADY OF LOURDES**
The First Sunday of Lent

Hopefully Lent can be less of a time to feel like I need to earn God's love, and more of a time to believe in his promises. Our discipline and sacrifice are but a means to clear our lives of the things that prevent us from loving God with all our heart. To get rid of the things that keep us from imitating the example of our loving Savior and to believe in the Gospel. When we believe in the Gospel we are drawn to live in covenant with God, and so we grow in our capacity to accept his love and imitate Christ's example.

Fr. Jacob Carlin

Heavenly Father,
help us to trust in your promises,
help us to live in the Covenant, help to believe in the
Gospel.

God Loves you!

Jay Schaefer—Grand Knight, Council 614
kofc614@gmail.com
—(920) 410-1284

Marian Prayer—an hour with our Lady



Sacred Heart Church

Thursdays 1 to 2 pm

**Together we pray three
rosaries *while in front of
the Blessed Sacrament.***

**It is a Holy Hour for
World Peace requested
by Our Blessed Mother.**

**She continually asks for
us to prayer, would you
please help answer her?**

CFM at St. Jude Parish

2024 Theme:

***"Families Protected and Prepared:
Putting On the Armor of God"***

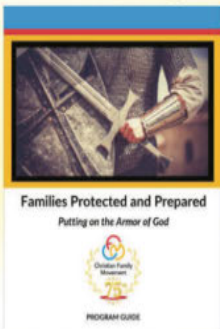

**First meeting:
Tuesday, March 19
6:30 pm • Leannah Hall
(After Soup & Stations)**



**Christian Family
Movement**

Make Friends ... Make Disciples ... Make a Difference!



Sign up for CFM today!
Scan the QR code, visit
stjudeoshkosh.org/cfm,
or use a paper registration card
(in churches and office).

**Not sure you want to register? Just attend the
first meeting to see what CFM is all about!**

**All are welcome ... Whoever you are,
you have a family!**

**Contact Rob Saley for more info:
rsaley@stjudeoshkosh.org (920) 235-7412**

STATIONS OF THE CROSS

Sacred Heart Cemetery
2595 Knapp Street Road Oshkosh, WI



NESTLED WITHIN OUR PEACEFUL SACRED HEART CEMETERY IS A STATIONS OF THE CROSS PATH. ENCIRCLING THE CHRIST ON THE CROSS STATUE, EACH STATION HAS A BENCH FOR PRAYERFUL REFLECTION. COME AND SPEND SOME TIME THIS LENT WALKING THE WAY OF THE CROSS IN THIS SACRED OUTDOOR SETTING.



*Catholic Cemeteries of
Oshkosh, Inc.*

MASS INTENTIONS

Saturday, February 24

4:30 pm (SV) St. Jude Parish

Sunday, February 25

7:30 am (SH)†James Marx

†LeRoy & Lucile Kinderman

9:30 am (SV)†Bob Getchel

11:00 am (SH)†Frances Miller

Monday, February 26

No Mass

Tuesday, February 27

7:30 am (SV)†Lucille Wetterau

Wednesday, February 28

7:30 am (SH)†Marian & Edward Gilbert

Thursday, February 29

No Mass

Friday, March 1

7:30 am (SH)†Gottlieb & Elizabeth

Schertz

Saturday, March 2

4:30 pm (SV)†Mike Drager

Sunday, March 3

7:30 am (SH) St. Jude Parish

9:30 am (SV)†Emma Kasuboski

†Anna Wagner

†Gerhard Krueger

11:00 am (SH)†Ione Schulz

(SV)-St. Jude Parish, St Vincent Church

(SH)-St. Jude Parish, Sacred Heart Church

IN LOVING REMEMBRANCE

The Sanctuary Candle Memorial

The Sanctuary Candle is burning this week in memory of

Bob Getchel

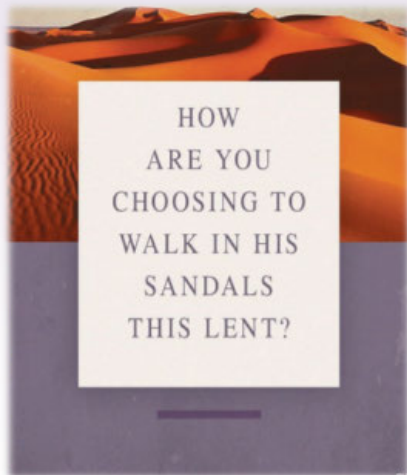

LITURGICAL ROLES FOR MARCH 2 & 3

Lectors

4:30 pm (SV)B. Campbell, C. Putzer

7:30 am (SH)D. Forseth, M. Scharff

9:30 am (SV)M. Rondinelli, P. Schaefer

11:00 am (SH)L. Jungwirth, S. Robl-Bruex

Eucharistic Ministers

4:30 pm (SV)P. Baier, J. Geldmeyer,
D. Dahlke

7:30 am (SH)B. Boyce, B. Poliak

9:30 am (SV)J. Potratz, M. Jantz

11:00 am (SH)S. Scroeder, Sr. Grace

Servers

4:30 pm (SV)R. Buttke, Z. Buttke

7:30 am (SH)E. Scharff, L. Scharff

9:30 am (SV)B. Busby, M. Vandehey

11:00 am (SH)A. Wellens, A. Wellens

Ushers

4:30 pm (SV)C. Baier, A. Sedlachek,
S. Sturm, **1 NEEDED**

7:30 am (SH)M. Marx, E. Scharff,
M. Scharff, T. Suszek

9:30 am (SV)J. Boyce, J. Boyce,
W. Potratz, **1 NEEDED**

11:00 am (SH)D. Bruex, B. Hollnagel,
2 NEEDED

Musicians

4:30 pm (SV)C. Potter, M. Potter

7:30 am (SH)L. Hable, M. Potter

9:30 am (SV)J. Martin, M. Potter

11:00 am (SH)K. Wagner, M. Potter

Sacristans

4:30 pm (SV) Jim Geldmeyer

7:30 am (SH) Cindy Hable

9:30 am (SV) Marilyn Jantz

11:00 am (SH) Sally Robl-Bruex

Greeters

4:30 pm (SV)S. Youngbauer, **1 NEEDED**

7:30 am (SH)J. Fendt, **1 NEEDED**

9:30 am (SV)**2 NEEDED**

11:00 am (SH)S. Wood, **1 NEEDED**

Church Openers

4:30 pm (SV) Clarice Warnke

7:30 am (SH) Don Bruex

9:30 am (SV) Mary Putzer

WEEKLY COLLECTION FOR ASH WED./ FEBRUARY 17&18

Envelopes	\$11,250.22
Loose	\$1,719.66
WeShare	\$373.23
Direct	\$4,805.00
Other	\$13,240.00
Total	\$31,388.11
Budget	\$13,461.54

WEEKLY CALENDAR

Monday, February 26

8:30 am Bible Study (LH)

4:00 pm Father Carr Meals (Place 2B)

Tuesday, February 27

8:00 am Perpetual Help Devotion (SV)

1:00 pm Book Discussion (PC)

1:30 pm Legion of Mary (PC)

5:30 pm Soup & Stations (SH/LH)

Wednesday, February 28

5:30 am TMIY (LH)

6:00 pm Monthly Holy Hour (SH)

6:00 pm HS RE (SVS)

6:00 pm Symbolon (HR)

Thursday, February 29

9:00 am Book Discussion (PC)

1:00 pm Marian Prayer (SH)

Friday, March 1

12:15 pm Soup & Stations (SV/HR)

HR—Heritage Room (St. Vincent site)

BH—Bastian Hall (St. Vincent site)

SV—St. Vincent Church

SH—Sacred Heart Church

LH—Leannah Hall (Sacred Heart site)

PC—Parish Center (Office Building)

SVS—St. Vincent School Building

COMMUNION TO SHUT-INS

February 25

Mary Paulick

March 3

Pat Balke

March 10

Chris King

March 17

Don Bruex

READINGS FOR THE WEEK

Sunday, February 25

Gn 22:1-2, 9a, 10-13, 15-18/Ps 116:10, 15, 16-17, 18-19 (116:9)/ Rom 8:31b-34/Mk 9:2-10

Monday, February 26

Dn 9:4b-10/Ps 79:8, 9, 11 and 13/Lk 6:36-38

Tuesday, February 27

Is 1:10, 16-20/Ps 50:8-9, 16bc-17, 21 and 23/Mt 23:1-12

Wednesday, February 28

Jer 18:18-20/Ps 31:5-6, 14, 15-16/Mt 20:17-28

Thursday, February 29

Jer 17:5-10/Ps 1:1-2, 3, 4 and 6/Lk 16:19-31

Friday, March 1

Gn 37:3-4, 12-13a, 17b-28a/Ps 105:16-17, 18-19, 20-21/Mt 21:33-43, 45-46

Saturday, March 2

Mi 7:14-15, 18-20/Ps 103:1-2, 3-4, 9-10, 11-12/Lk 15:1-3, 11-32

Sunday, March 3

Ex 20:1-17 or 20:1-3, 7-8, 12-17/Ps 19:8, 9, 10, 11 (Jn 6:68c)/1 Cor 1:22-25/Jn 2:13-25

KONRAD-BEHLMAN
FUNERAL HOME

"Serving all Faiths" in Oshkosh
and the Fox Valley since 1875

Specializing in Retirement Planning, Medicaid, Spend
Down and Burial Space Protection of Assets.

Two Oshkosh locations to serve You better!
(920) 231-1510  
www.konrad-behlman.com

KUNDE
MEMORIALS, Inc.

Granite - Marble - Bronze

Quality Workmanship
www.kundememorials.com
1690 Ohio St. 235-5822



LANDSCAPE SOLUTIONS
BY MICHAEL KRONEN LLC

Landscape Design And Installation
www.landscapesolutionswi.com
2979 W. 20th Ave., Oshkosh, WI 54904
920-420-8054

GREEN BAY
DIOCESAN MUSEUM
At St. Francis Xavier Cathedral

140 So. Madison St.
Green Bay, WI 54301

Tours Available
Phone **920-432-4348**

SOCIETY OF ST. VINCENT DE PAUL

HELPLINE: 729-4571
Short Term Help

LANDSCAPE & FIREPLACE

1990 W. Snell Rd., Oshkosh
New Hwy 45 just North of Hwy 41
(920) 231-1994
www.zillges.com

SHORT
STAFFED?

Place an ad here to find
new local talent for
your business.

IF YOU LIVE ALONE

MDMedAlert!™ As Low As **\$19⁹⁵** /mo.

✓ Ambulance ✓ Police/Fire
✓ Family/Friends ✓ GPS & Fall Alert

CALL NOW! 800.808.9294

md-medalert.com

LOURDES
ACADEMY

Prepared for College. Prepared for Good.™
Faith-filled PreK-12 education

Call **920.426.6421**
for a tour
or visit www.Lourdes.today

526 W. 11th Ave.
Oshkosh, WI 54902
(920) 233-8334
Fax 233-8364

POESCHL PRINTING
COMPANY, INC.

CALL
800-950-9952

Gomach Plumbing LLC
Residential • Commercial
New Construction • Remodels • Repairs • Service
712 Ohio St., Ste. B, Oshkosh
Serving Oshkosh and the Fox Valley
Call for a FREE Quote!
920-420-7815

Place Your Ad Here and
Support our Parish!

Instantly create and
purchase an ad with

AD CREATOR STUDIO

4lpi.com/adcreator



Hickey

✓ Voted Best
Roofing Contractor
14 Years Running

(920) 426-4008
hickeyroofing@msn.com

SUPPORT
OUR PARISH

Local business ads
sponsor the printing of
our bulletin.
4lpi.com/adcreator

G REINKE & CO
Quality Service Since 1908
Monuments • Markers • Mausoleums
Laser etching of scenes and
photos on granite or glass
www.greinkeandco.com
920-231-0650 800-378-9073
After Hours Call 233-6260
900 S Main **920-231-0650**

SUPPORT
OUR
ADVERTISERS!

ADT-Monitored Home Security
Get 24-Hour Protection From a Name You Can Trust

- Burglary
- Flood Detection
- Fire Safety
- Carbon Monoxide



833-287-3502

LET'S GROW
YOUR BUSINESS

Place Your Ad Here
and Support Our Parish!

CONTACT ME
Janet Axtell

jaxtell@4LPi.com
(800) 950-9952 x2539

Shaun P. McDonald, M.D.
Board Certified Dermatologist

Fox Valley
Dermatology SC

515 S. Washburn St., Ste. 204
Oshkosh, WI 54904
920 232-1130 fax: 920 232-1175
www.foxvalleydermatology.com

Packer Valley
Builders, Inc.
"CARPENTER NEEDED"

www.packervalley.com (920) 232-7620

Nekimi Cabinetry
"Cabinet Maker Needed"

www.nekimicabinetry.com (920) 232-7625
Office & Showroom
2277 Clairville Road • Oshkosh, WI 54904

FREE
AD
DESIGN
with
purchase
of this
space

CALL
800-950-9952

Marsh Family Eyecare
(920) 426-2020

Now Open at 2510 W. 9th Ave.

Fiss & Bills - Poklasny
Funeral Homes & Crematory
Serving All Faiths Since 1904

865 S. Westhaven Dr.
870 W. South Park Ave.
920-235-1170
fissbillspoklasnyfuneralhome.com

W I H L M
d e n t a l

Michelle A. Wihlm, D.D.S.
Ruth A. Marx, D.D.S.
920-231-0060
wihlmdental.com
info@wihlmdental.com
2530 West 9th Avenue
Oshkosh, WI 54904
~ Premier Family Dentistry

K and C PEST CONTROL

4711 County Rd GG,
Oshkosh
920-582-9000
www.kandcpestcontrol.com

We make it new
by VAN DYNE UPHOLSTERY



From residential to commercial we can do it all! Mention this ad and receive 20% off your fabric selection on your next project!

Call us today to schedule your appointment:
Abby Quinn: 920-688-2838
Sales Associate
Abby@wemakeitnew.com

@vandyneupholstery @wemakeitnew_vdu



**FREE
AD
DESIGN**

with
purchase
of this
space

**CALL
800-950-9952**

the GroundsGuys
Kelly Flanigan
Owner
920.410.5220

**Full landscape, lawn maintenance
& snow removal services**

appletonandoshkosh.owner@groundsguys.com
GroundsGuys.com

BECK'S MEAT PROCESSING

519 Clairville Rd • Oshkosh
589-2104
1003 N. Main St • Oshkosh
230-3393
Mon-Fri: 8-4³⁰ • Sat: 8-12

**health
markets**
The Smarter Way to Shop...



- Health • Medicare
- Life Insurance • Supplemental
- Long-Term Care • Retirement

Call us today for your **FREE QUOTE!**
(920) 420-9399

Matthew J Melcher - Licensed Insurance Agent

catholicmatch® Wisconsin

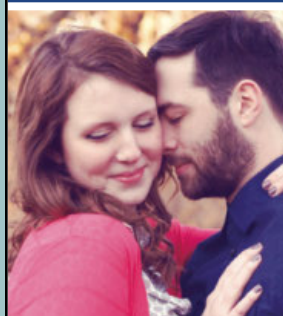

CatholicMatch.com/WI

**WE APPRECIATE OUR
ADVERTISERS!**

They allow us to print
this bulletin. Thank you!

NEVER MISS OUR BULLETIN!

SUBSCRIBE

Have our bulletin
emailed to you
every week.



Visit www.parishesonline.com



West Point Bank

Member FDIC and
West Point Bancshares, Inc.

SUPPORT OUR ADVERTISERS!

WE'RE HIRING!

AD SALES EXECUTIVES

BE YOURSELF.
BRING YOUR PASSION.
WORK WITH PURPOSE.

- Paid training
- Some travel
- Work-life balance
- Full-Time with benefits
- Serve your community



Contact us at
careers@4lpi.com or
www.4lpi.com/careers

CMcP Realty, LLC

511 W. Murdock Ave.
Oshkosh, WI 54901
(920) 642-0980
chris@cmcprealty.com
cmcprealty.com

List With Chris
It's That Simple!!!

Condo's, Homes, Multi-Family, Land/Lots
One Stop Realty Shop! Buy or Sell, Give me a Yell.



Chris
McPhetridge

**QUANDT
PLUMBING, LLC**

920-420-5185
www.QuandtPlumbingLLC.com
MP#1013913
Members of St. Jude the Apostle
2909 Green Hill Ct., Ste D • Oshkosh

LAKE-AIRE
COMPLETE AUTO SERVICE

TECH-NET
Professional
AUTO SERVICE

2200 Montana St. • 920-231-1023

Edward Jones

Because every
moment is
for living.

Let's partner through all of it.



Jamie Neabling, AAMS™
Financial Advisor
1425 S Washburn St
Oshkosh, WI 54904-8134
920-426-3669



For ad info. call 1-800-950-9952 • www.4lpi.com

St. Jude the Apostle, Oshkosh, WI

A 4C 01-0954